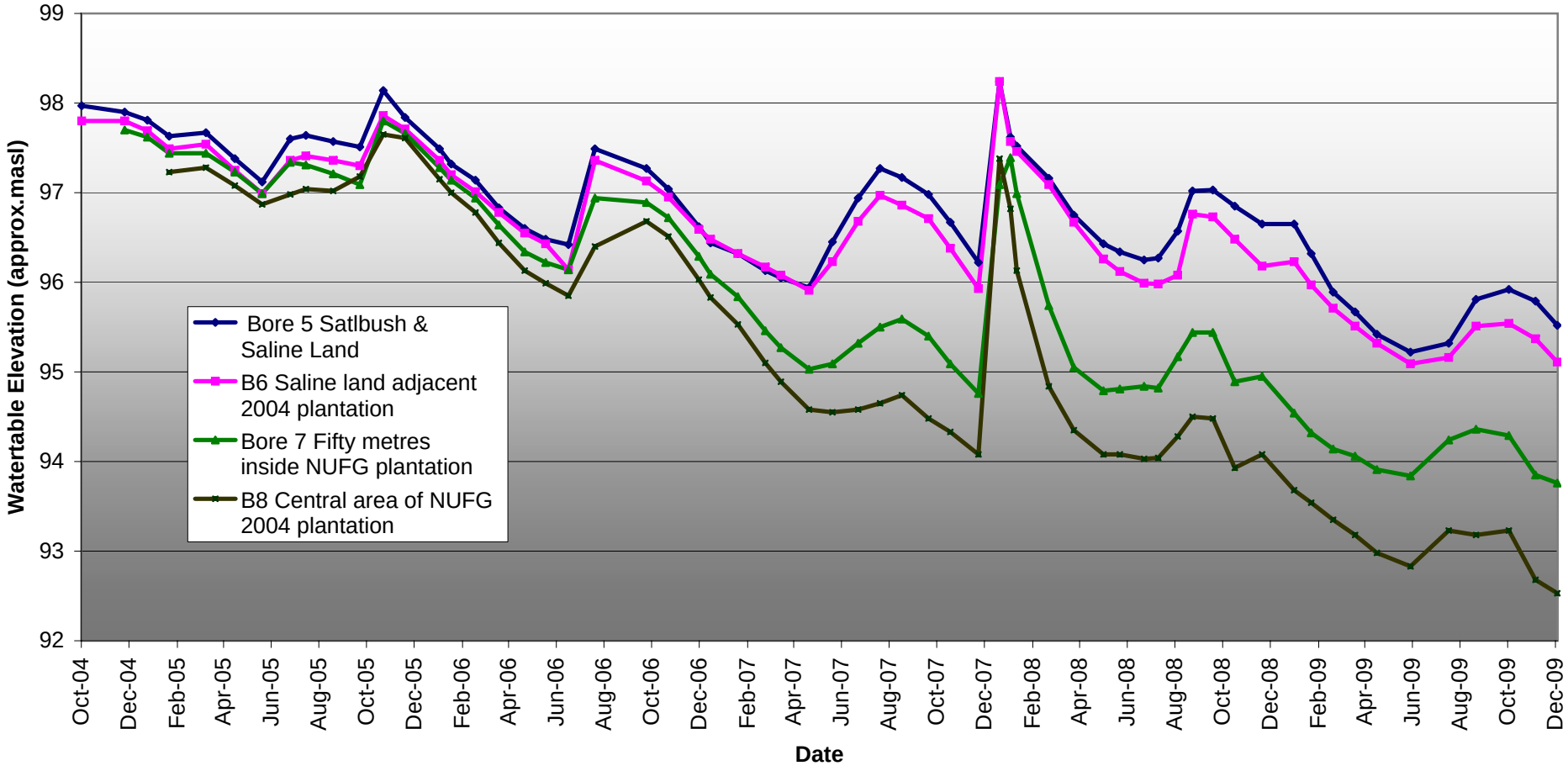Bore Transect - Saline Land into Adjacent 2004 NUFG Plantation